ЛЕСКОВО

+7 (4942) 499-770

Log Cabin "DS" series 4×5

Project Dimensions	Full house set
4 × 5 / 17.4 m²	**2,991 €**

Timber

45 мм

65 мм
+ 670 €

Project planning

Разрез

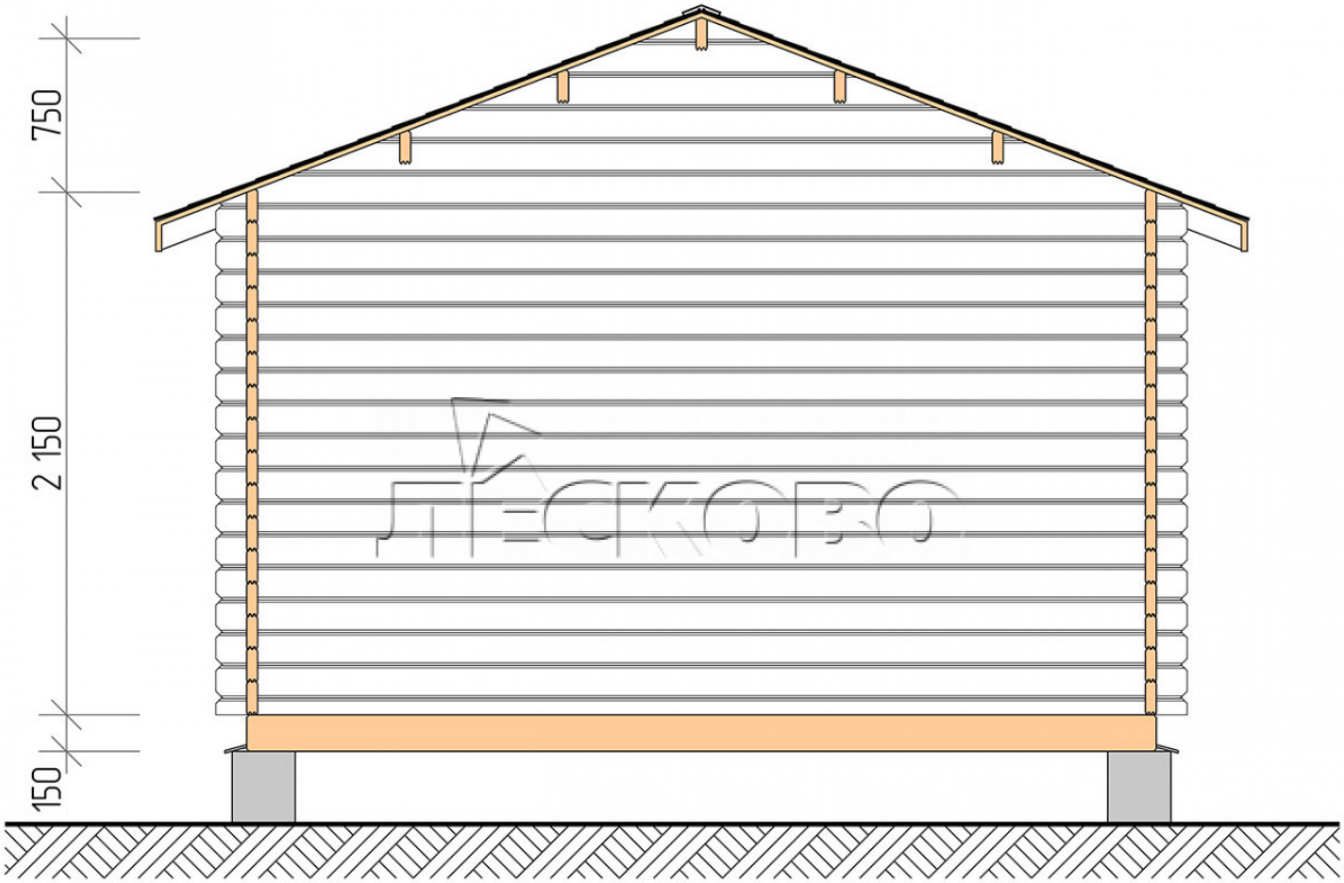

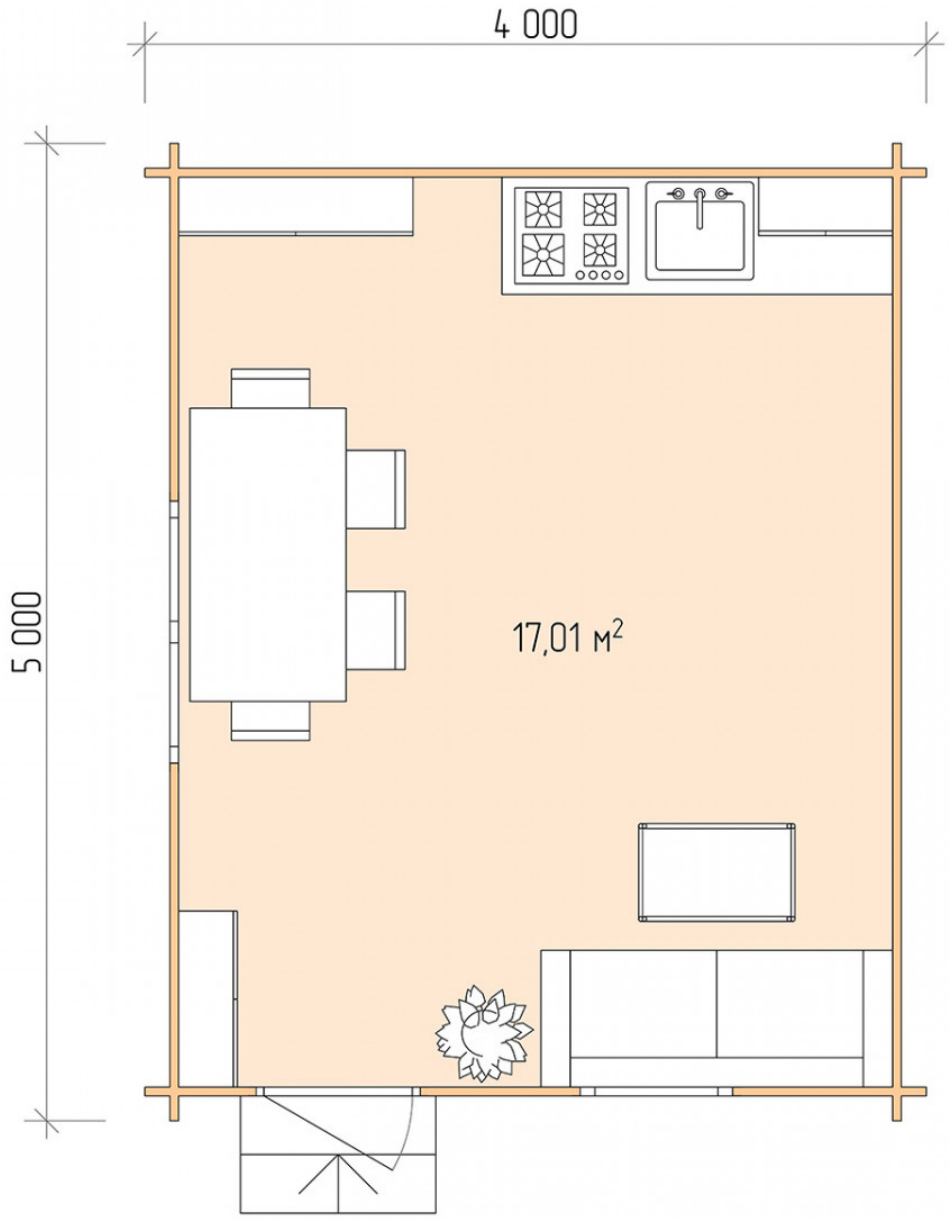

House Kit

- Wall kit: 44 × 145mm mini-chamber drying chamber with bowls for the project. The material of the tree is spruce, pine (GOST 8486). Humidity 12-14%. The height of the walls is 2.16 m;
- Logs, lower harness: board 45 × 145 mm chamber drying 10-12%;
- Floors: floorboard 35 mm, Chamber drying;
- Ceiling: imitation of a bar 20 × 135 mm, Chamber drying;
- Wooden windows, glass 4 mm, Single. Treatment with a colorless antiseptic. Hardware;

0.87×0.78 м.1 шт.

1.34×0.91 м.1 шт.

- Wooden doors;

0.84×1.885 м.
glass.1 шт.

7. Platbands: dry planed board 20 × 100 mm;

8. Roof: shingles.

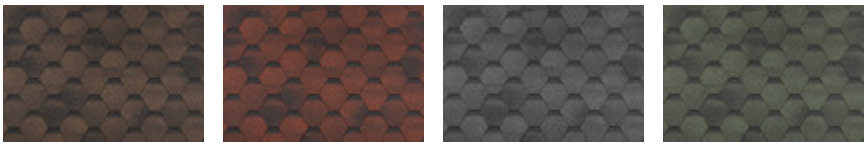

9. Skirting board 35 mm.

+7 (4942) 499-770

156014, г. Кострома, ул. Базовая, д. 8